Quintet in G Minor

Trevor Morris
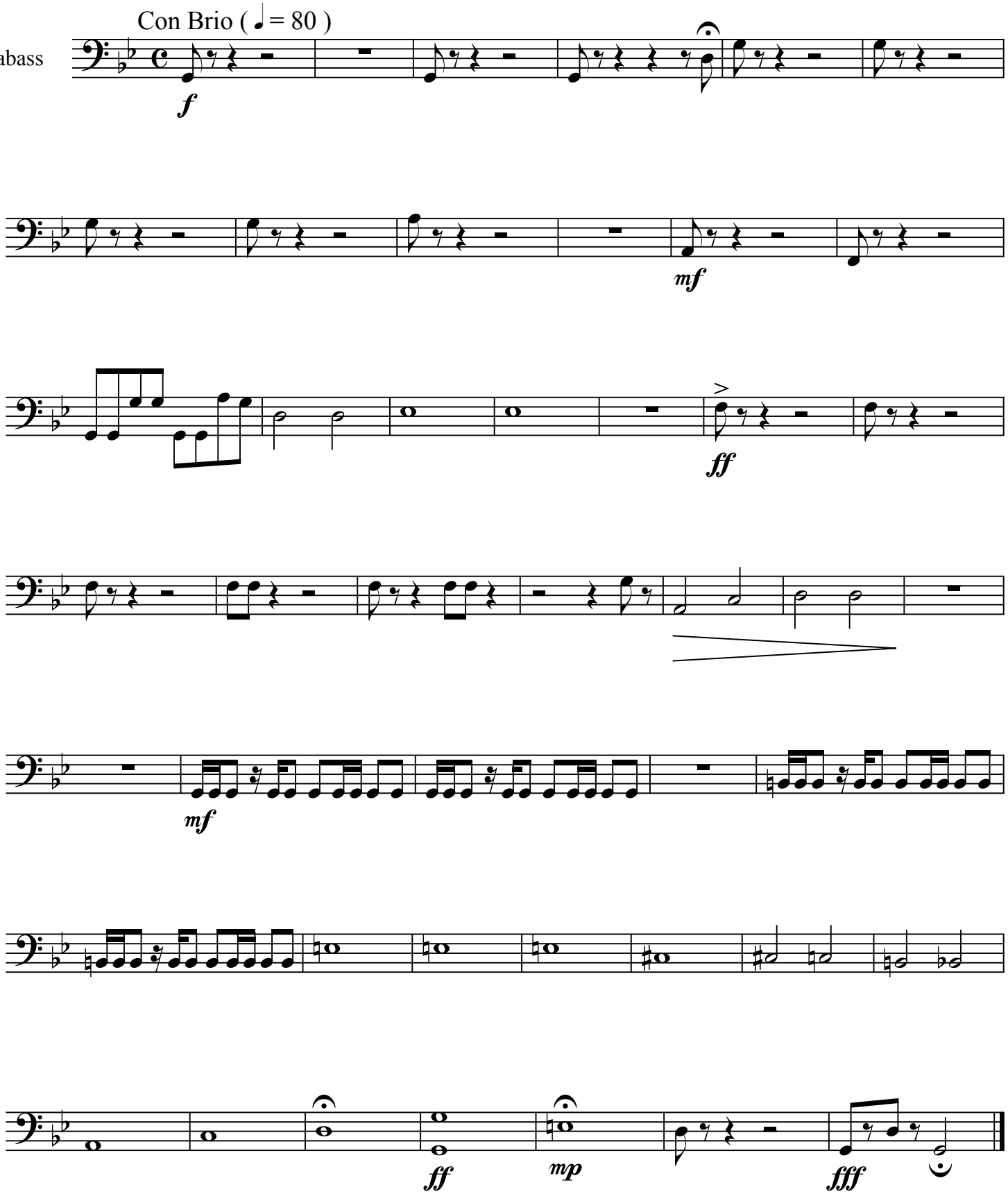
Contrabass